

- LEGEND**
- | | | | |
|--|-------------------|---|--------------------|
| | EXISTING BUILDING | ● | FOUND 1" IRON PIPE |
| | EXISTING DECK | ● | FOUND IRON ROD |
| | EXISTING CONCRETE | △ | FOUND MAG NAIL |
| | EXISTING PAVERS | □ | FOUND GATE-POST |

PLAT OF SURVEY

LEGAL DESCRIPTION:
A PARCEL OF LAND LOCATED IN THE SOUTHWEST 1/4 OF THE NORTHEAST 1/4 OF SECTION 5 IN TOWNSHIP 1 NORTH, RANGE 17 EAST, IN THE TOWN OF LINN, WALWORTH COUNTY, WISCONSIN.

MORE PARTICULARLY DESCRIBED AS:
LOT 1 OF CERTIFIED SURVEY MAP NO. 675 AS RECORDED IN DOCUMENT NO. 18528 PER THE WALWORTH COUNTY REGISTER OF DEEDS.

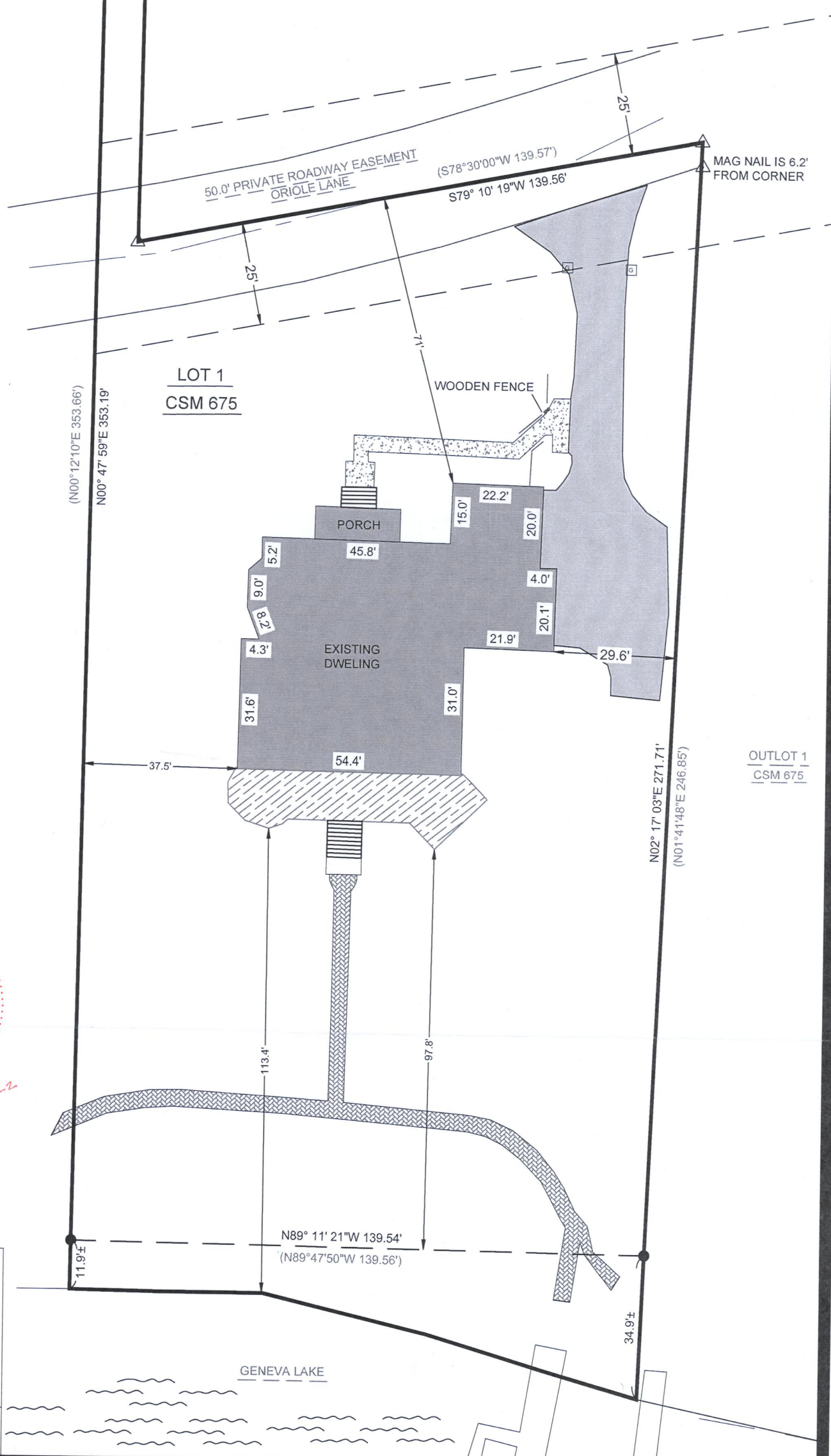
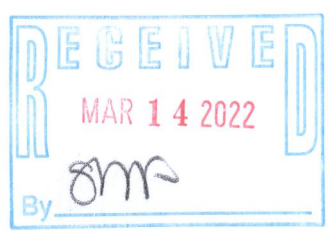

- NOTE:**
1. BASIS OF BEARING:
THE WISCONSIN STATE PLANE COORDINATE SYSTEM, NAD-83, SOUTH ZONE.
 2. FIELD WORK COMPLETED:
APRIL, 28 2021
 3. BUILDING SURVEYED TO:
THE EXTERIOR OF SIDING
 4. FIELD CREW CHIEF:
LOGAN RANDLE
- SURVEY ORDERED BY:
BOB WEBSTER
- PROPERTY ADDRESS:
W4237 ORIOLE DR,
LAKE GENEVA, WI
- PROFESSIONAL SURVEYOR:
PAUL H. VANHENKELUM, PLS
CARDINAL ENGINEERING LLC



"I HEREBY CERTIFY THAT I HAVE SURVEYED THE ABOVE DESCRIBED PROPERTY AND THE MAP IS A TRUE AND CORRECT REPRESENTATION OF ITS EXTERIOR BOUNDARIES AND SHOWS THE SIZE AND LOCATION OF ALL VISIBLE STRUCTURES, APPARENT EASEMENTS AND ENCROACHMENTS, IF ANY."

Paul H. Van Henkelum 03/07/2022
PAUL H VAN HENKELUM, PLS #1931 DATE



CARDINAL ENGINEERING LLC
DESIGNING IN TRUE DIRECTIONS

PO BOX 281 - 1200 LA SALLE ST.
LAKE GENEVA, WI 53147
262-757-8776
CARDINALENGINEERINGWI.COM

DATE: 04/29/2021 JOB No. 21371 REVISED: 3/7/2022
SHEET 1 OF 1 LWG

JA 675-1

117-4646